

THE ROLE OF 'ENDRINE' IN RHINO-PHARYNGEAL AFFECTIONS

In the treatment of affections of the nasal sinuses, eustachian tube and middle ear, 'Endrine' plays a useful rôle. The application of 'Endrine' directly to the nares reduces congestion, opens the sinuses and restores free breathing.

'Endrine' combines the vaso-constrictive action of ephedrine alkaloid with the stimulating and mildly antiseptic properties of camphor, menthol and eucalyptol in an oily base.

'Endrine' Mild is a modified formula for children or adults where long standing nasal disorders have rendered the mucous membrane oversensitive to more active medication.

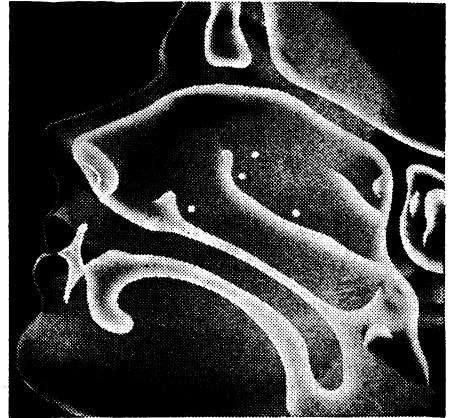

'ENDRINE'

NASAL COMPOUND

Clinical specimens gladly sent on request to

JOHN WYETH & BROTHER LTD., 25, Oldhill Place, LONDON, N. 16.

Forthcoming Medical Books.

H. K. LEWIS & CO., LTD.,
136, Gower Street, London, W.C.1.

"*Reports on Chronic Rheumatic Diseases. IV.*" Being the Annual Report of the British Committee on Chronic Rheumatic Diseases appointed by The Royal College of Physicians. Edited by C. W. Buckley, M.D., F.R.C.P. Royal 8vo.

"*Fibrositis, Arthritis and Gout.*" by C. W. Buckley, M.D., F.R.C.P., Hon. Physician, Devonshire Royal Hospital, Buxton. Lecturer on Arthritis and Chronic Rheumatism, British Post-Graduate Medical School. Demy 8vo. 7s. 6d. net.

"*Treatment in General Practice.*" *Second Edition.* Vols. I. and II. The Management of Some Major Medical Disorders. Articles republished from the British Medical Journal. Vol. I. with illustra-

tions. Demy 8vo. 8s. 6d. net. Vol. II. with illustrations. Demy 8vo. 10s. 6d. net.

"*A Guide to Anatomy.*" *Fourth Edition.* For Students of Medical Gymnastics, Massage and Medical Electricity. By E. D. Ewart, Certified Teacher and Examiner, Chartered Society of Massage and Medical Gymnastics: Lecturer on Anatomy, Bergman Osterberg Physical Training College. With 102 illustrations, including 39 plates. Demy 8vo. 12s. 6d. net.

"*A Guide to Human Parasitology.*" *Third Edition.* By D. B. Blacklock, M.D. (Edin.), D.P.H. (Lond.), Professor of Tropical Hygiene in the Liverpool School of Tropical Medicine, etc., and T. Southwell, D.Sc., Ph.D., Walter Myers Lecturer in Parasitology, Liverpool School of Tropical Medicine. Fully illustrated. Royal 8vo. 12s. 6d. net.

LIST OF OVERSEAS MEMBERS OF THE FELLOWSHIP OF MEDICINE AT PRESENT IN ENGLAND.

CANADA :

- Dr. B. M. E. ALLAN, c/o Canadian Bank of Commerce, 2, Lombard Street, E.C.3.
 Dr. H. J. ANDERSON, London House, Guilford Street, W.C.1.
 Dr. S. G. BALDWIN, c/o Canada House, Trafalgar Square, S.W.1.
 Dr. G. S. BARBER, c/o Fellowship of Medicine.
 Dr. A. P. C. CLARK, c/o Fellowship of Medicine.
 Dr. H. M. COLEMAN, c/o Royal Bank of Canada, Cockspur Street S.W.1.
 Dr. E. G. HARKNESS, c/o Canada House, Trafalgar Square, S.W.1.
 Dr. G. KENT HARRISON, London House, Caroline Place, W.C.
 Dr. E. S. JAMES, c/o Fellowship of Medicine.
 Dr. A. R. MCPHERSON, c/o Canada House, Trafalgar Square, S.W.1.
 Dr. B. T. H. MARTEINSSON, c/o Canada House, Trafalgar Square, S.W.1.
 Dr. J. P. MIDDLEBRO', London House, Caroline Place, W.C.1.
 Dr. T. T. MONAGHAN, c/o Fellowship of Medicine.
 Dr. HUGH NORMAN, c/o London House, Caroline Place, W.C.1.
 Dr. S. S. PEIKOFF, c/o Fellowship of Medicine.
 Dr. C. R. RAPP, 40, Queensborough Terrace, W.2.
 Dr. M. S. K. RUDD, Earl's Colne, St. Albans Road, Reigate, Surrey.
 Dr. E. J. SKAFEL, c/o Canada House, Trafalgar Square, S.W.1.
 Dr. O. R. STONE, 16, Carlton Mansions, Maida Vale, W.9.
 Dr. S. ADRIAN YAFFE, c/o Canada House, Trafalgar Square, S.W.1.

NEW ZEALAND :

- Dr. A. C. BELFIELD, c/o 415, Strand, W.C.2.
 Dr. MARGARET A. BIRKS, c/o Bank of Australasia, 17, Northumberland Avenue, W.C.2.
 Dr. J. McMURRAY COLE, c/o Bank of New Zealand, 1, Queen Victoria Street, E.C.
 Dr. H. J. GAUDIN, c/o Commercial Bank of Australia, 17, Moorgate, E.C.2.
 Dr. D. W. GUTHRIE, c/o 415, Strand, W.C.2.
 Dr. C. B. INNES, c/o 415, Strand, W.C.2.
 Dr. L. M. KING, c/o Bank of New Zealand, 1, Queen Victoria Street, E.C.4.
 Dr. D. G. PHILLIPS, c/o 415, Strand, W.C.2.
 Dr. R. R. TALBOT, c/o National Bank of Australasia, Australia House, Strand, W.C.2.
 Dr. R. F. THOMAS, c/o 415, Strand, W.C.2.
 Dr. A. K. TULLOCH, c/o 415, Strand, W.C.2.
 Dr. MARY WATSON, Princess Elizabeth of York Hospital, Shadwell, E.1.

SOUTH AFRICA :

- Dr. PHILIP BEINART, 5, Hatherley Court, Westbourne Grove, W.2.
 Dr. J. H. DOMMISSE, London House, Caroline Place, W.C.1.
 Dr. H. M. GRIFFITHS, Riversdale House, Grassendale Park, Liverpool.
 Dr. W. HERSHELL, c/o Fellowship of Medicine.
 Dr. J. HESLSON, c/o Standard Bank of South Africa, Northumberland Avenue, W.C.2.
 Dr. S. N. JAVETT, 75, Holland Road, W.14.
 Dr. J. LANNON, c/o London House, Caroline Place, W.C.1.
 Dr. W. A. M. MILLER, c/o Standard Bank of South Africa, Ltd., 9, Northumberland Avenue, W.C.2.
 Dr. I. NORWICH, c/o Fellowship of Medicine.
 Dr. L. M. RODGER, c/o Fellowship of Medicine.
 Dr. H. L. RUBIN, 21, Acol Road, N.W.6.
 Dr. J. RUBIN, c/o Barclays Bank, 1, Cockspur Street, S.W.1.
 Dr. H. D. RUSKIN, Hammersmith Hospital, Ducane Road, W.12.

INDIA :

- Dr. H. R. RISHWORTH, c/o Fellowship of Medicine

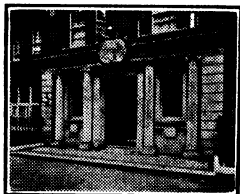

CONNAUGHT CLUB, 75, SEYMOUR STREET, MARBLE ARCH, W. 2.

The Club provides comfortable Headquarters in London for Medical Men attending Courses, Medical School Dinners, or who come to London from time to time; or those who are obliged to spend time in London.

The Club is especially for Professional men and its services have been built up to provide for their needs.

The rooms are of many types and vary in price according to size.

There are the usual amenities of a West End Club in the way of public rooms, etc.

The subscription is nominal and according to the length of visit.

Further information can be obtained from the Secretary, or from the Office of the FELLOWSHIP OF MEDICINE at 1, WIMPOLE STREET, W.1.